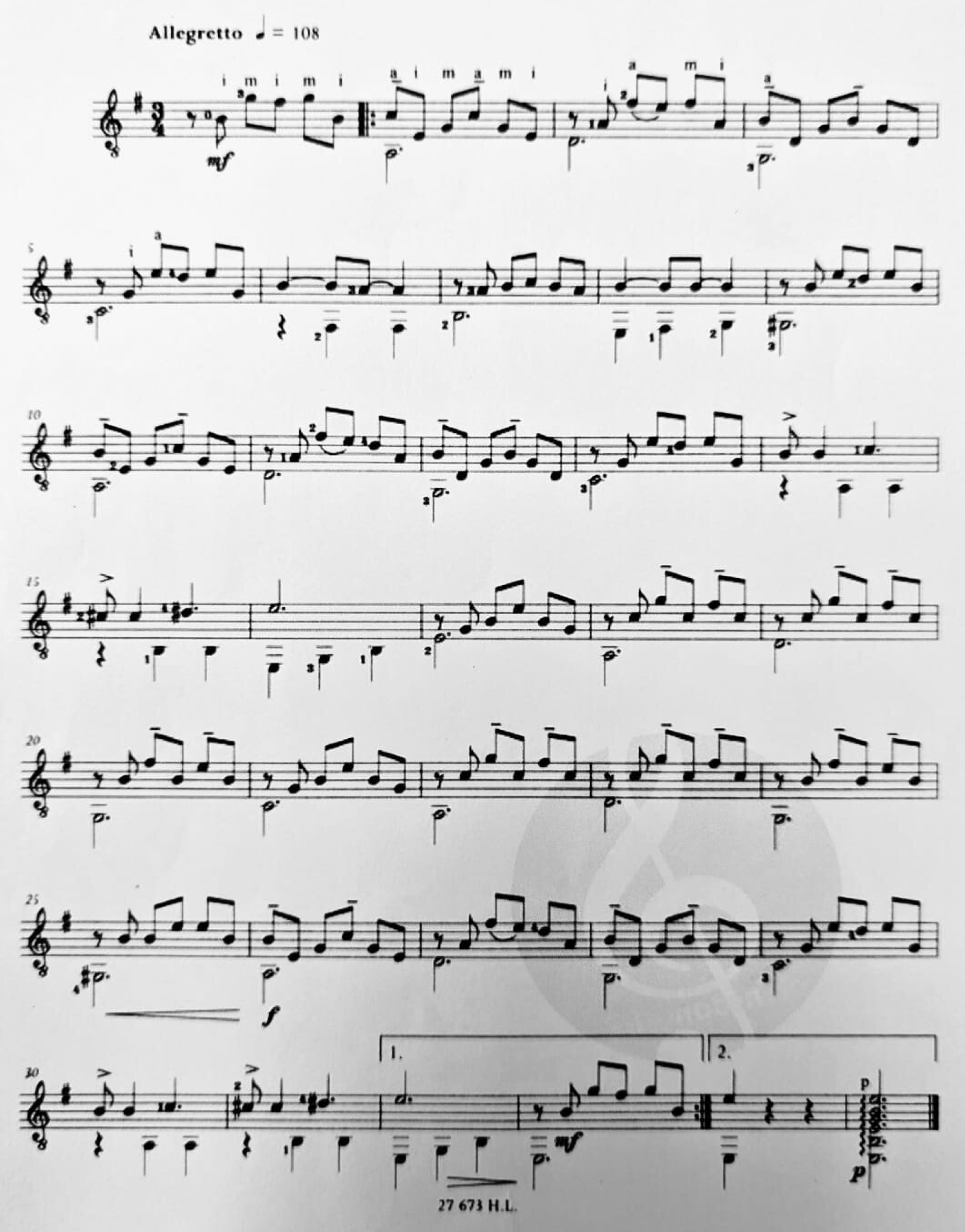AIRE DE HUEYA