HOLY, HOLY, HOLY

NICAEA

REGINALD HEBER
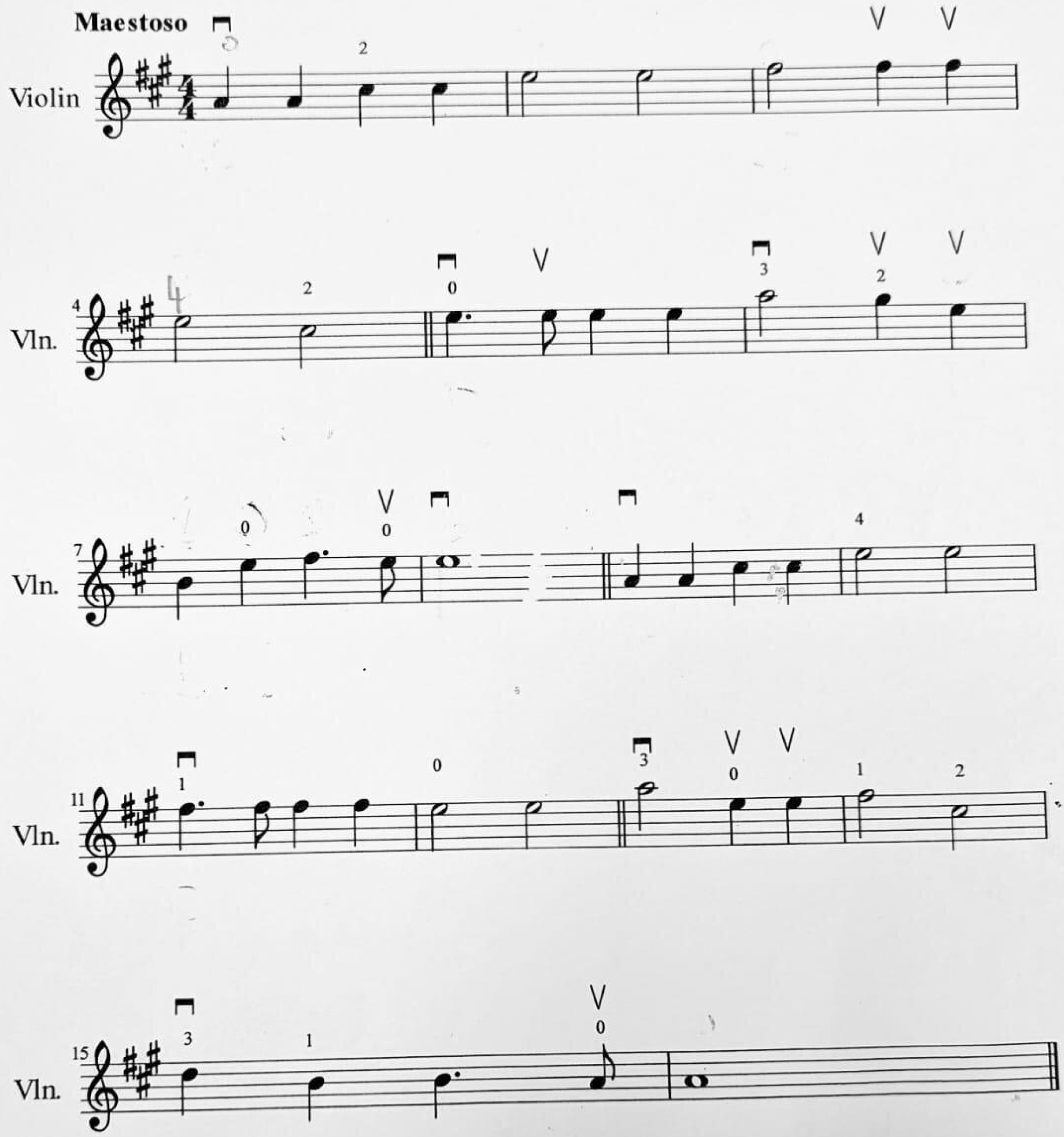
J.B. DYKES