SONATE POUR LA JEUNESSE

Op. 118a

SONATA FOR CHILDREN / SONATE FÜR DIE JUGEND

Robert SCHUMANN
(1810 - 1856)

Allegro ♩ = 104
*Lebhaft**

5

cresc.

9

fp

13

f

17

f

21

f

* Lebhaft Animé vif

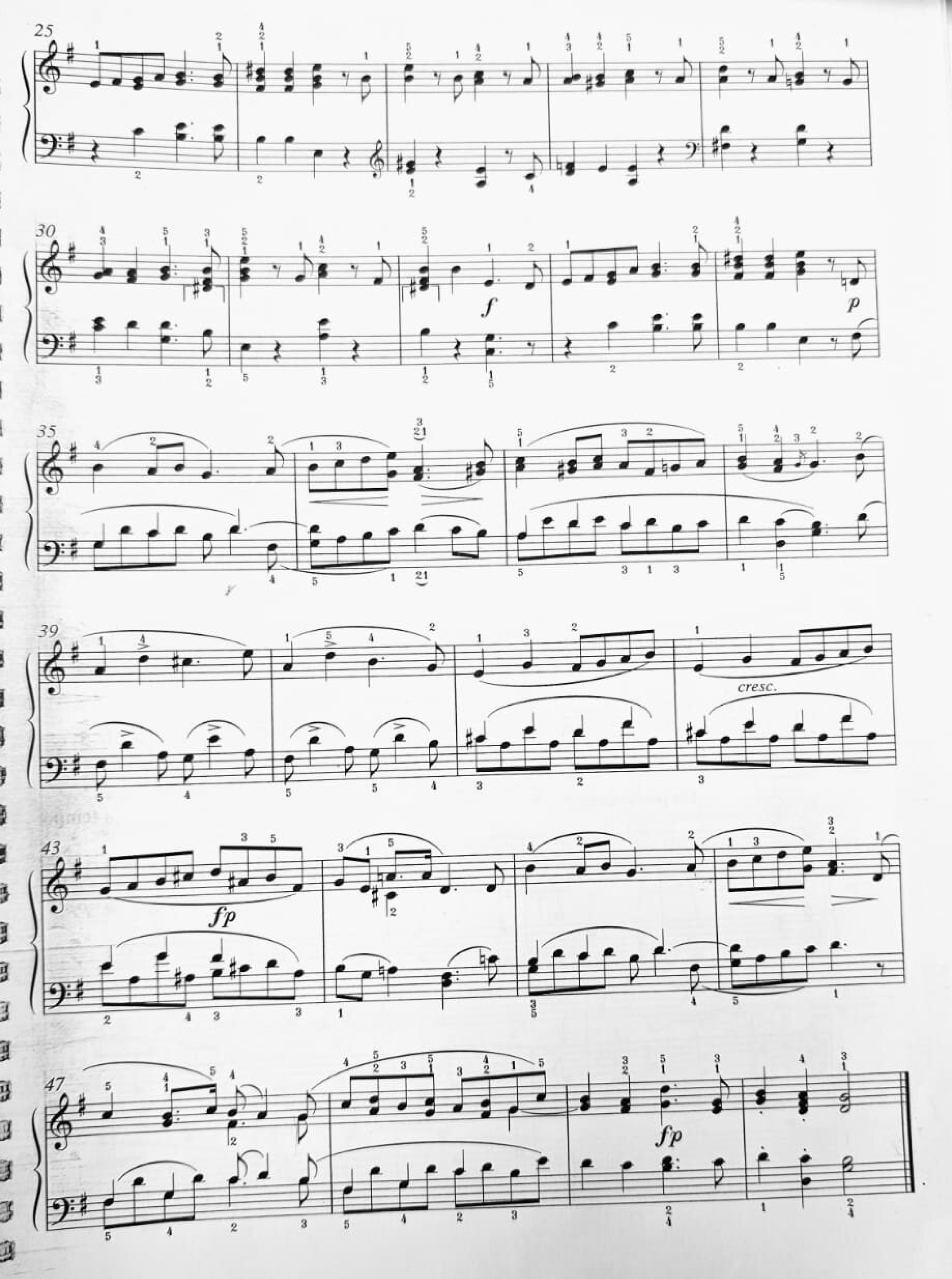
25
30
f
p
35
39
cresc.
43
fp
47
fp